

# PLAT OF SURVEY -OF-

LOT 5, HILLSIDE TRAILS, A SUBDIVISION (COUNTY PLAT) LOCATED IN PART OF THE NORTHWEST 1/4 AND THE NORTHEAST 1/4 OF THE SOUTHWEST 1/4 OF SECTION 1, TOWNSHIP 3 NORTH, RANGE 15 EAST, TOWN OF RICHMOND, WALWORTH COUNTY, WISCONSIN.

SURVEY FOR: 3D CONSTRUCTION  
SURVEY ADDRESS: N7045 HILLSIDE COURT

NOTE: REFER TO A CURRENT TITLE REPORT FOR EASEMENTS AND RESTRICTIONS WHICH MAY AFFECT THE USE OF THIS SITE.

MONUMENTATION BY WRITTEN AGREEMENT WITH THE ABOVE NAMED CLIENT HAS BEEN WAIVED IN ACCORDANCE WITH A-E 7.01(2) OF THE WISCONSIN ADMINISTRATIVE CODE.

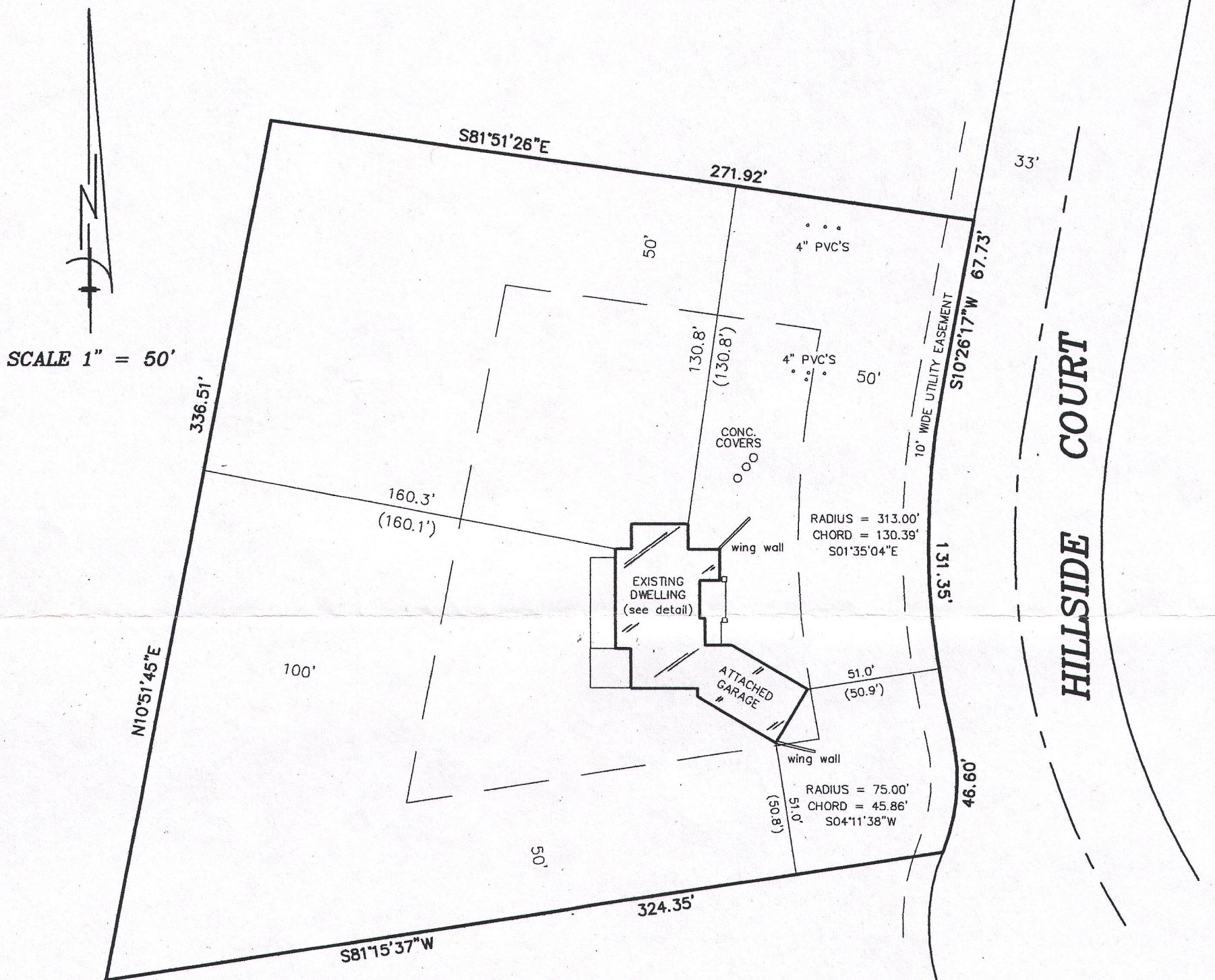

I CERTIFY THAT THE EXISTING DWELLING SHOWN ON THIS PLAT OF SURVEY IS LOCATED AS SHOWN, THUS ( ). DATED THIS 15TH DAY OF JANUARY, 2015.

*Robert J. Wetzel*  
ROBERT J. WETZEL S-1778

DETAIL SCALE  
1" = 30'

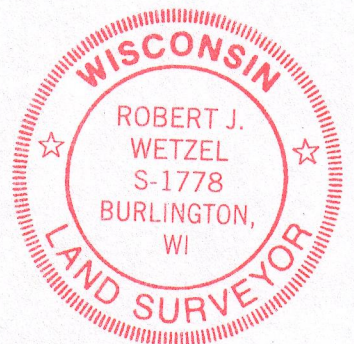
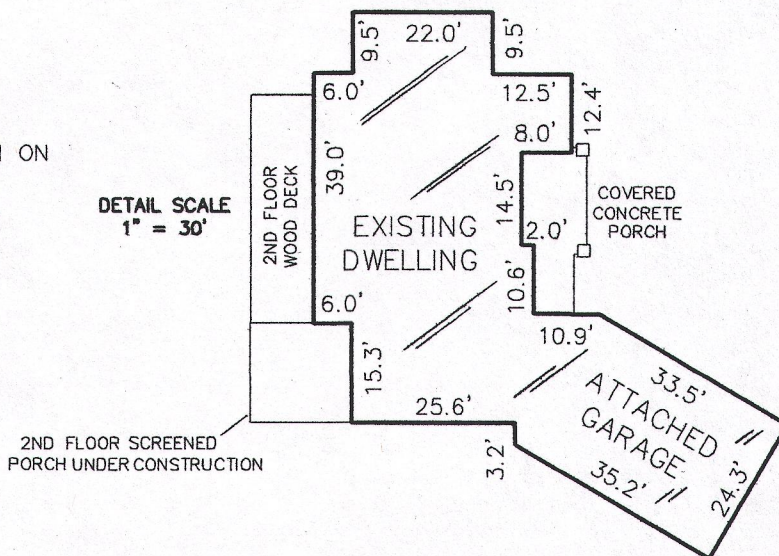

THIS IS NOT AN ORIGINAL PRINT  
UNLESS THIS SEAL IS RED.

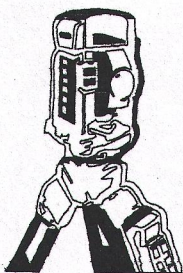

B.W. SURVEYING, INC.

LAND SURVEYS  
MAPPING AND PLANNING  
412 N. PINE STREET  
BURLINGTON, WI 53105  
(262)-767-0225

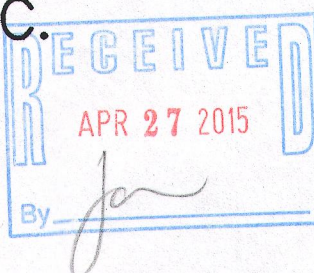

*Robert J. Wetzel*  
ROBERT J. WETZEL S-1778

MAY 15, 2014  
DATE

8766  
JOB NUMBER

CHIL 00005

315-1225